

Strong Wind and High-Terrain Snow

Decision Support Briefing # 1
As of: 400 PM December 14, 2019



What Has Changed?

- ✓ Wind Advisory issued for portions of eastern New York and western New England tonight through Sunday

Watch, Warning and Advisory

Valid: Tonight into Sunday

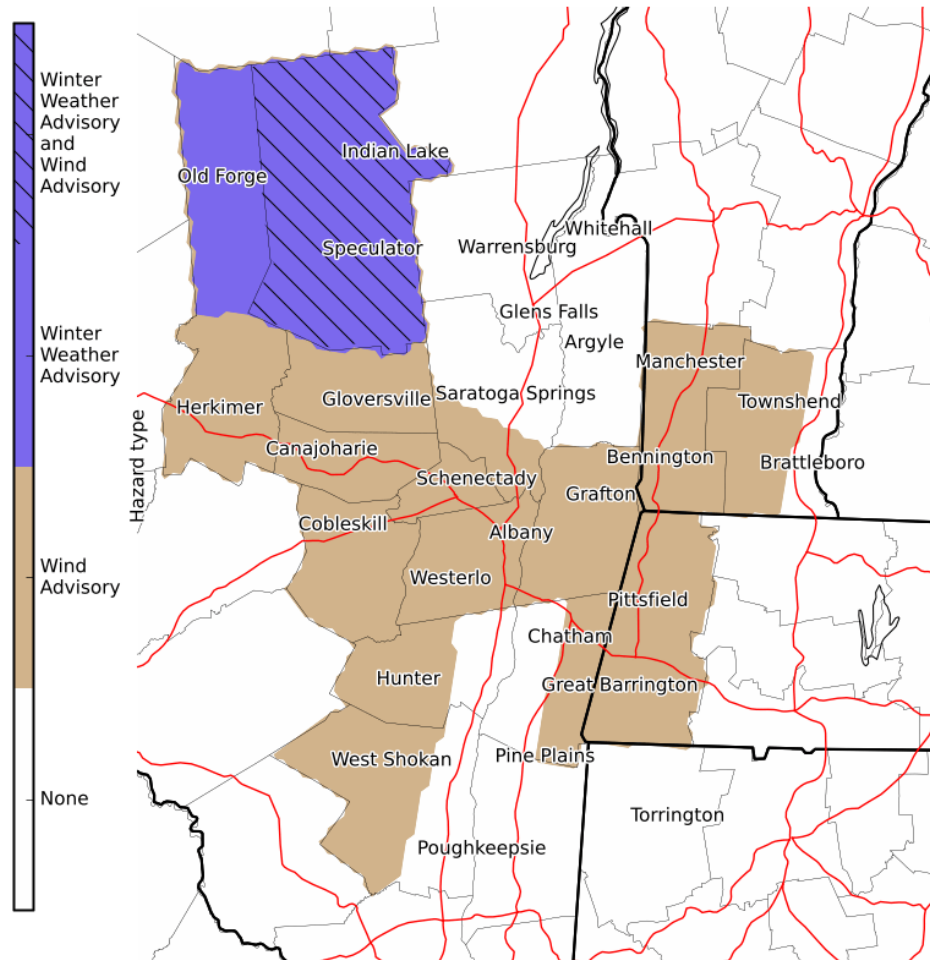

National Weather Service
Albany, New York

12/14/2019 03:58 PM EST

Follow Us:



weather.gov/Albany



Main Points

Hazard		Impacts	Location	Timing
Snow		3 to 7 inches of snow resulting in slippery travel and reduced visibilities	Northern Herkimer and Hamilton Counties	10 pm this evening to 1 pm Sunday
		Gusts to 50 mph could blow down unsecured objects. Tree limbs could be blown down, resulting in scattered power outages.	The Green Mountains in southern Vermont, western Massachusetts, and the Mohawk and Schoharie Valleys, Capital District, and northern and central Taconics, eastern Catskills, and Fulton and Hamilton Counties in eastern New York	1 am to 7 pm Sunday

Most likely time of winter precipitation onset

Winter Precipitation Onset Time

Valid: 12/14/2019 07:00 AM - 12/15/2019 07:00 PM

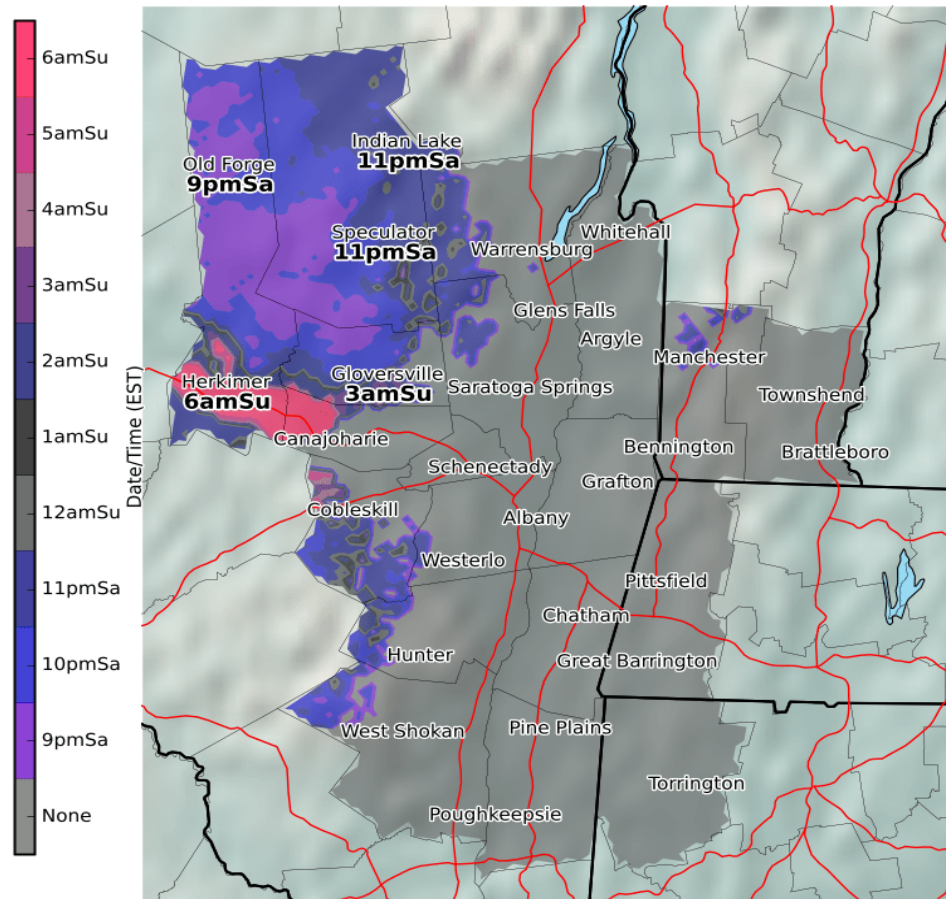

National Weather Service
Albany, New York

12/14/2019 03:14 PM EST

Follow Us: [f](#) [t](#) [v](#)

weather.gov/Albany

Probabilistic Snowfall Forecast

Expected Snowfall

Low End Amount

Low End Amount - 9 in 10 Chance (90%) Of Higher Snowfall
Valid: 12/14/2019 07:00 PM - 12/15/2019 07:00 PM EST

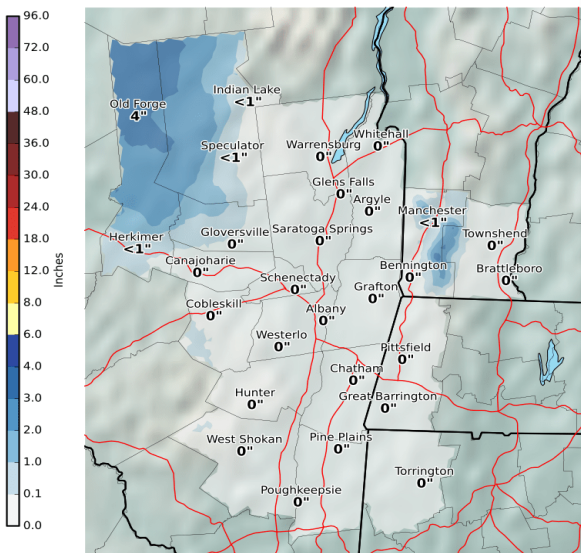

National Weather Service
Albany, New York
12/14/2019 03:10 PM EST
Follow Us: [f](#) [t](#) [y](#)
weather.gov/Albany/winter

Expected Snowfall - Official NWS Forecast
Valid: 12/14/2019 07:00 PM - 12/15/2019 07:00 PM EST

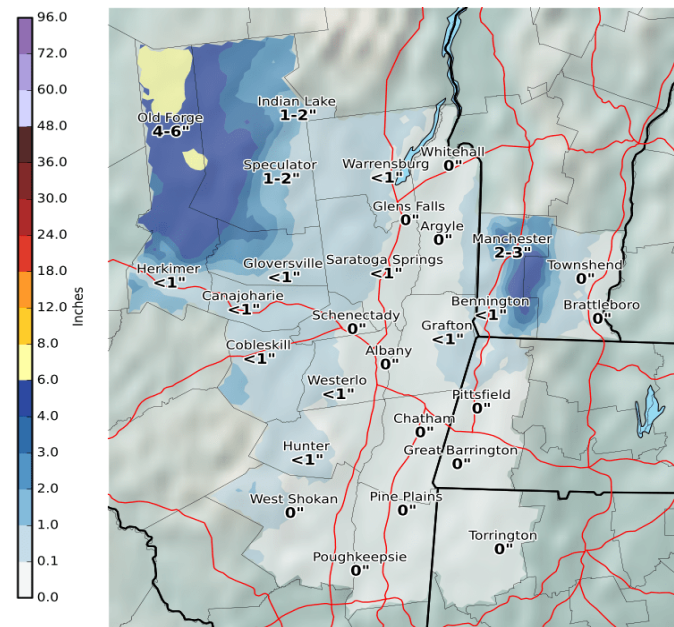

National Weather Service
Albany, New York
12/14/2019 03:10 PM EST
Follow Us: [f](#) [t](#) [y](#)
weather.gov/Albany

High End Amount

High End Amount - 1 in 10 Chance (10%) Of Higher Snowfall
Valid: 12/14/2019 07:00 PM - 12/15/2019 07:00 PM EST

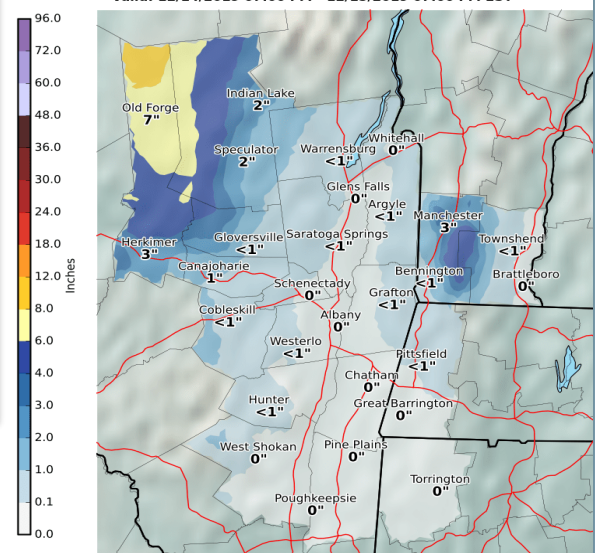

National Weather Service
Albany, New York
12/14/2019 03:10 PM EST
Follow Us: [f](#) [t](#) [y](#)
weather.gov/Albany/winter

www.weather.gov/aly/winter

FORECAST ADDITIONAL SNOWFALL BEGINNING AT 7 PM TONIGHT

Expected Snowfall - Official NWS Forecast

Valid: 12/14/2019 07:00 PM - 12/15/2019 07:00 PM EST

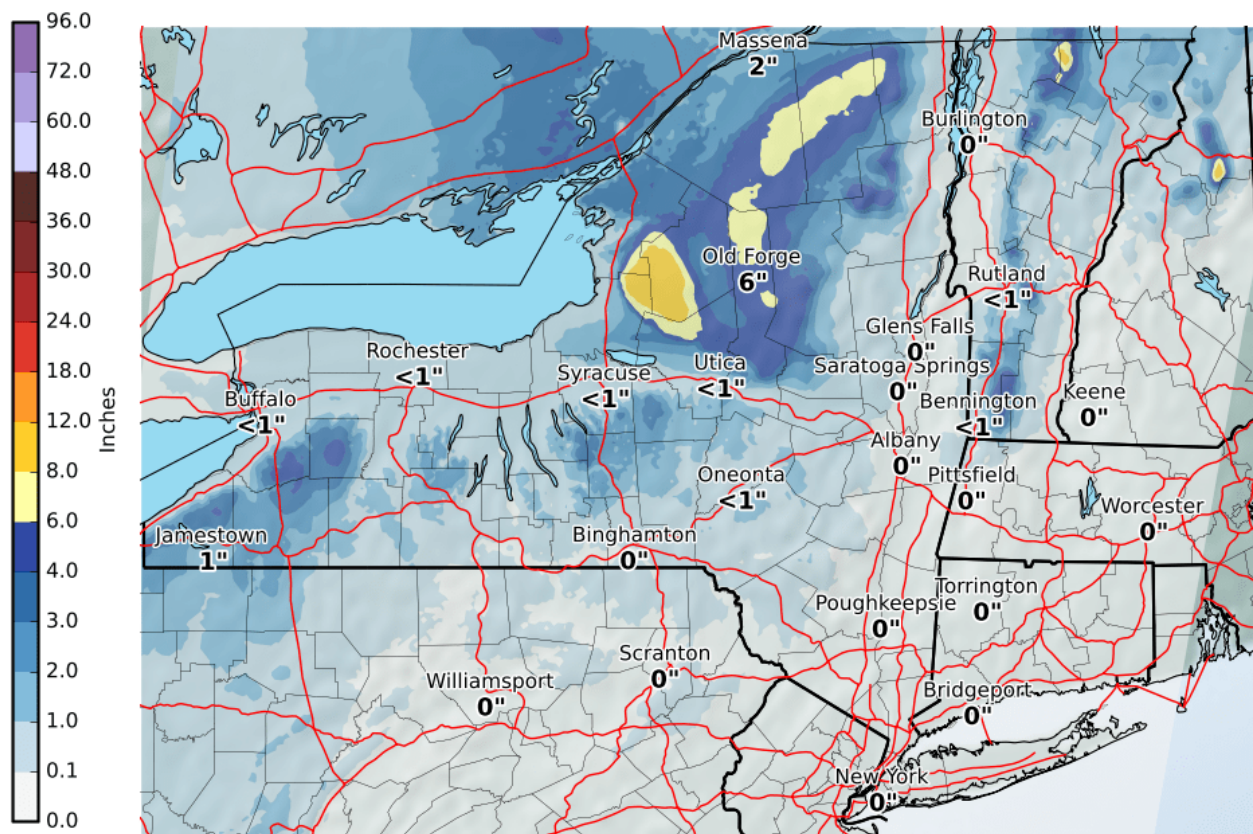

National Weather Service
Albany, New York
 12/14/2019 03:10 PM EST

Follow Us:
weather.gov/Albany



Valid Ending Tuesday December 17th, 2019 at 1 AM EST

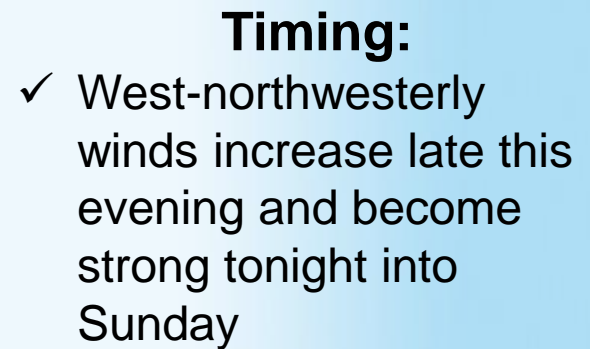

Event Summary

Accumulating snow over the western Adirondacks and strong winds over portions of eastern New York and western New England....

- ✓ Confidence is **HIGH** that this event will occur and **MODERATE** on expected impacts
- ✓ Period of greatest impact: Tonight through Sunday



Rain will change to snow between 7–10 pm over the western Adirondacks and accumulate 3–7 inches through 1 pm Sunday west of Speculator and Indian Lake. The snow will result in slippery travel conditions and reduced visibility.



Wind will increase this evening with westerly gusts up to 50 mph possible 1 am to 7 pm Sunday in areas where the Wind Advisory is in effect. The gusts may blow around unsecured items and down tree limbs, resulting in scattered power outages.

Contact and Next Briefing Information



Next Briefing

When: By 6 am Sunday Dec. 15
Method: E-mail

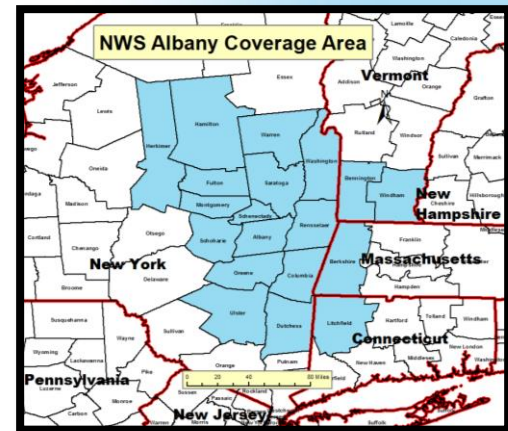

Web:

<http://weather.gov/aly>



E-mail:

Alb.stormreport@noaa.gov



Facebook:

[NWSAlbany](https://www.facebook.com/NWSAlbany)



Twitter:

[@NWSAlbany](https://twitter.com/NWSAlbany)



YouTube:

[NWSAlbany](https://www.youtube.com/NWSAlbany)

Disclaimer: The information contained within this briefing is time-sensitive, do not use after 6 am Dec. 15

