

# NWS Boston/Norton

## Briefing for Jan 6-7, 2022

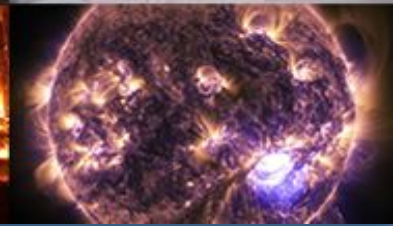
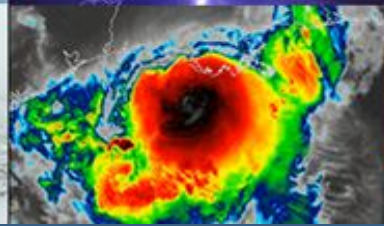

# Overview

- High confidence in accumulating snow very late Thursday night into Friday
  - Probably an Advisory level event for most with the highest totals most likely across southeast Massachusetts
  - Westward extent of accumulating snow uncertain
- ***Friday morning rush hour will be impacted***
- No coastal flood issues Friday & Saturday
  - Surge around 1-1.5 ft, but offshore winds (NW) & lower astro tides compared to this past weekend



# Onset & Ending Time

## Precipitation Onset Time

Valid: 01/06/2022 01:00 PM - 01/07/2022 07:00 PM EST

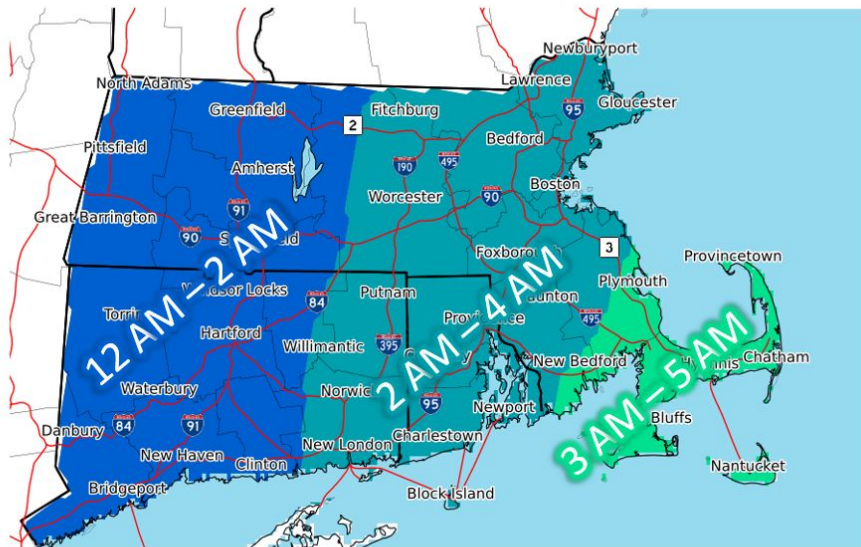

National Weather Service  
Boston/Norton, MA  
01/05/2022 10:52 AM EST

Follow Us: [f](#) [t](#) [v](#)  
weather.gov/Boston

## Precipitation Ending Time

Valid: 01/06/2022 01:00 PM - 01/07/2022 07:00 PM EST

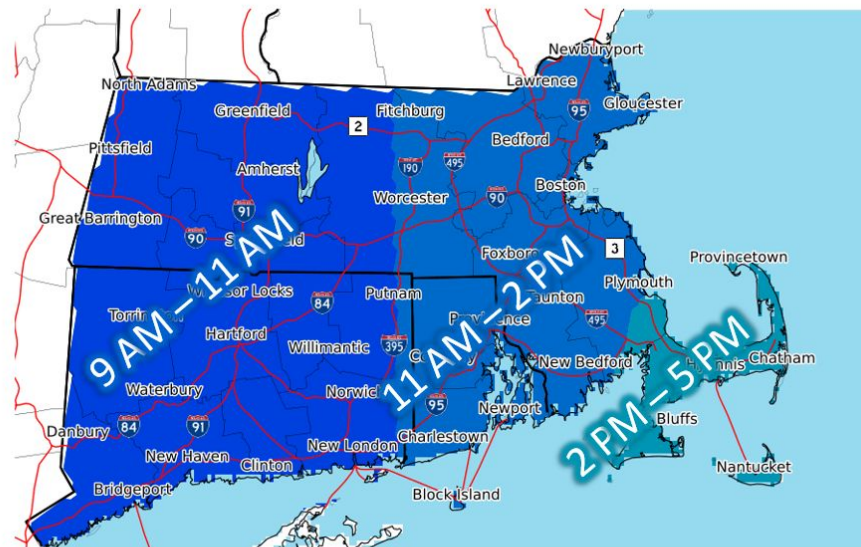

National Weather Service  
Boston/Norton, MA  
01/05/2022 11:01 AM EST

Follow Us: [f](#) [t](#) [v](#)  
weather.gov/Boston

# Snowfall Amounts

## Expected Snowfall - Official NWS Forecast Valid: Very Late Thursday Night through Friday

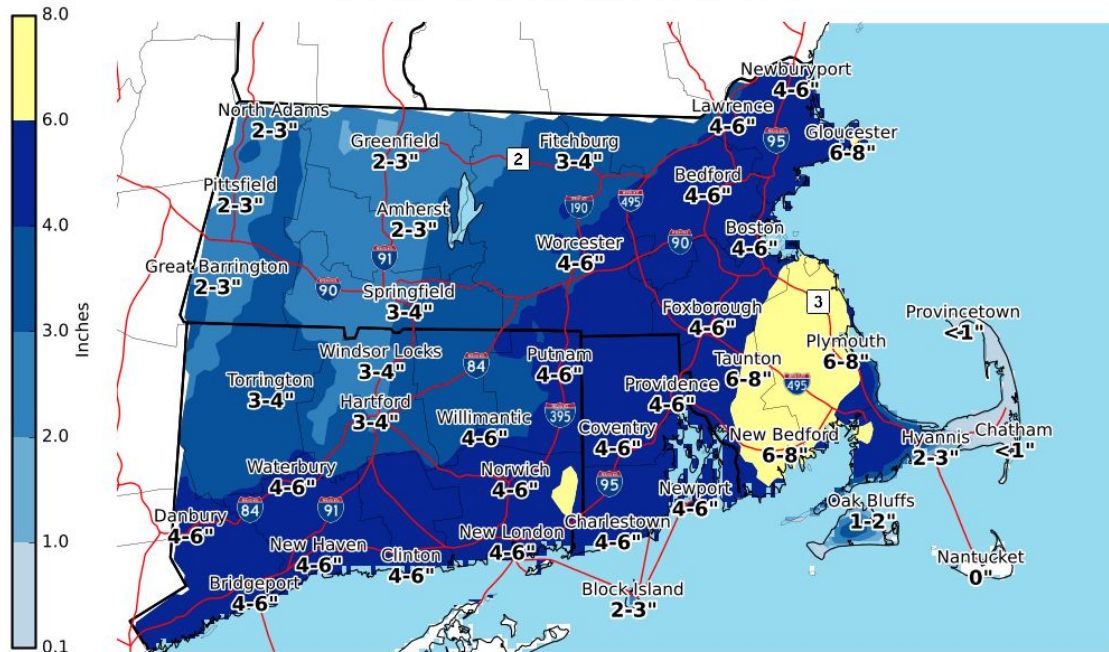

- Heaviest snow from roughly 6-10 AM Friday
- Snow not expected to be wet & heavy
- Temperatures will be cold enough that snow will stick immediately on untreated paved surfaces
- More rain than snow on Cape/Islands



National Weather Service  
Boston/Norton, MA  
01/05/2022 10:41 AM EST

Follow Us: [f](#) [t](#) [v](#)  
[weather.gov/Boston/winter](https://weather.gov/Boston/winter)

# Summary

- High confidence in accumulating snow very late Thursday into Friday
- **Hazardous travel due to snow & reduced visibility, which will impact the Friday AM commute**
- Dry, but cold & blustery Friday night into Saturday

Maximum Temperature Forecast									
	1/7 Fri				1/8 Sat				Maximum
	12am	6am	12pm	6pm	12am	6am	12pm	6pm	
Boston	31	32	33	30	24	26	29	26	33
Brockton	30	32	32	28	21	25	29	23	32
Cambridge	31	32	33	29	24	26	30	25	33
Carver	31	34	34	29	23	26	30	23	34
Fitchburg	27	29	30	25	19	24	28	22	30
Greenfield	27	29	30	27	19	24	29	23	30
Hartford	29	31	33	28	20	26	31	25	33
Hyannis	35	36	36	32	28	29	31	29	36
Lowell									M
Nantucket	37	38	38	34	29	30	31	31	38
New Bedford	31	34	34	30	24	27	29	24	34
Newport	33	33	34	31	26	28	30	29	34
North Smithfield	30	31	32	28	21	25	30	23	32
Providence	30	31	33	29	23	26	31	25	33
Provincetown	35	36	36	32	28	29	29	29	36
Quincy	31	32	33	29	23	25	29	25	33
Springfield	29	31	33	28	21	27	31	25	33
Vineyard Haven	35	35	35	33	28	27	30	29	35
Windsor Locks	29	31	33	28	21	26	31	25	33
Worcester	28	29	30	27	20	24	29	22	30

\*Table values in °F  
 \*\*Created: 11 am EST Wed 1/5/2022  
 \*\*\*Values are maximums over the period beginning at the time shown.

Minimum Wind Chill Forecast									
	1/7 Fri				1/8 Sat				Minimum
	12am	6am	12pm	6pm	12am	6am	12pm	6pm	
Boston	26	22	21	14	9	8	19	17	8
Brockton	25	22	20	12	7	8	19	20	7
Cambridge	26	22	22	13	9	8	19	18	8
Carver	27	25	21	13	8	8	20	20	8
Fitchburg	26	21	18	9	6	5	20	13	5
Greenfield	25	21	20	11	7	8	21	14	7
Hartford	24	20	20	11	8	8	22	17	8
Hyannis	30	27	23	17	13	13	22	25	13
Lowell									M
Nantucket	30	29	24	18	15	15	19	22	15
New Bedford	25	23	21	13	8	7	19	20	7
Newport	25	23	21	14	10	10	19	21	10
North Smithfield	22	20	20	11	7	7	20	20	7
Providence	25	21	21	13	9	10	21	22	9
Provincetown	28	26	21	16	12	12	17	19	12
Quincy	25	22	21	12	8	8	18	16	8
Springfield	23	20	20	10	7	7	23	16	7
Vineyard Haven	27	25	23	16	11	11	18	20	11
Windsor Locks	21	20	20	10	7	8	23	16	7
Worcester	22	20	18	9	6	6	18	12	6

\*Table values in °F  
 \*\*Created: 11 am EST Wed 1/5/2022  
 \*\*\*Values are minimums over the period beginning at the time shown.