

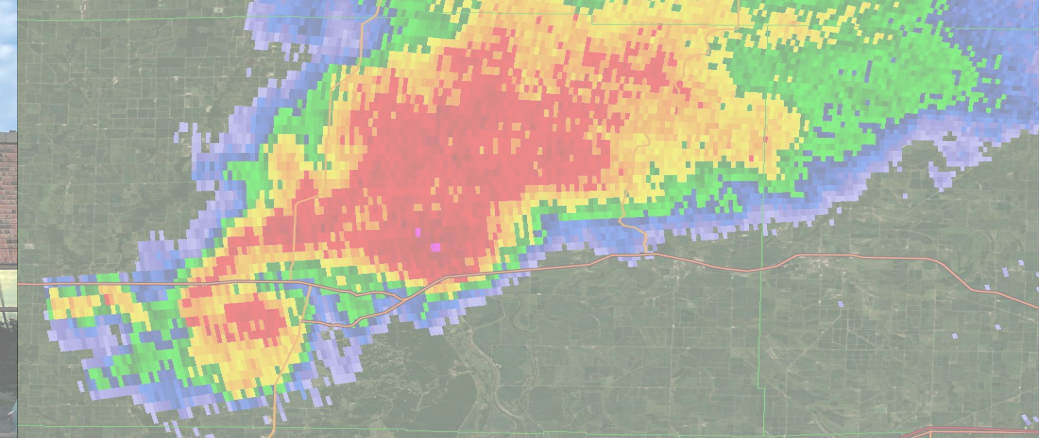

National Weather Service

Boston, MA

Emergency Management Briefing
Winter Storm Jan 25-26th
Saturday 1/24/2026 1:30 PM





Incoming Cold and Late Weekend Storm

January 24, 2026
1:30 PM

For Southern New England

Decision Support Briefing:

Key Messages

- High Impact Winter storm Sunday-Monday.
 - Difficult travel, especially late Sunday through early Monday (early Mon commute).

INFO

New Information/Updates

- Snow totals decreased slightly in northern areas. Amounts expected in the higher end of the 12-18" range.
- Biggest area of uncertainty remains totals along the south coast where mixed precip may bring down snow totals.
- Next Briefing: Sunday morning 1/25.

Current Headlines



**WINTER STORM
WARNING**



National Oceanic and
Atmospheric Administration
U.S. Department of Commerce

National Weather Service
Boston / Norton, MA



Forecast Minimum Wind Chills

January 24, 2026
1:30 PM

- Combination of well below normal temperatures and gusty winds will bring bitter, cold wind chills through the weekend.

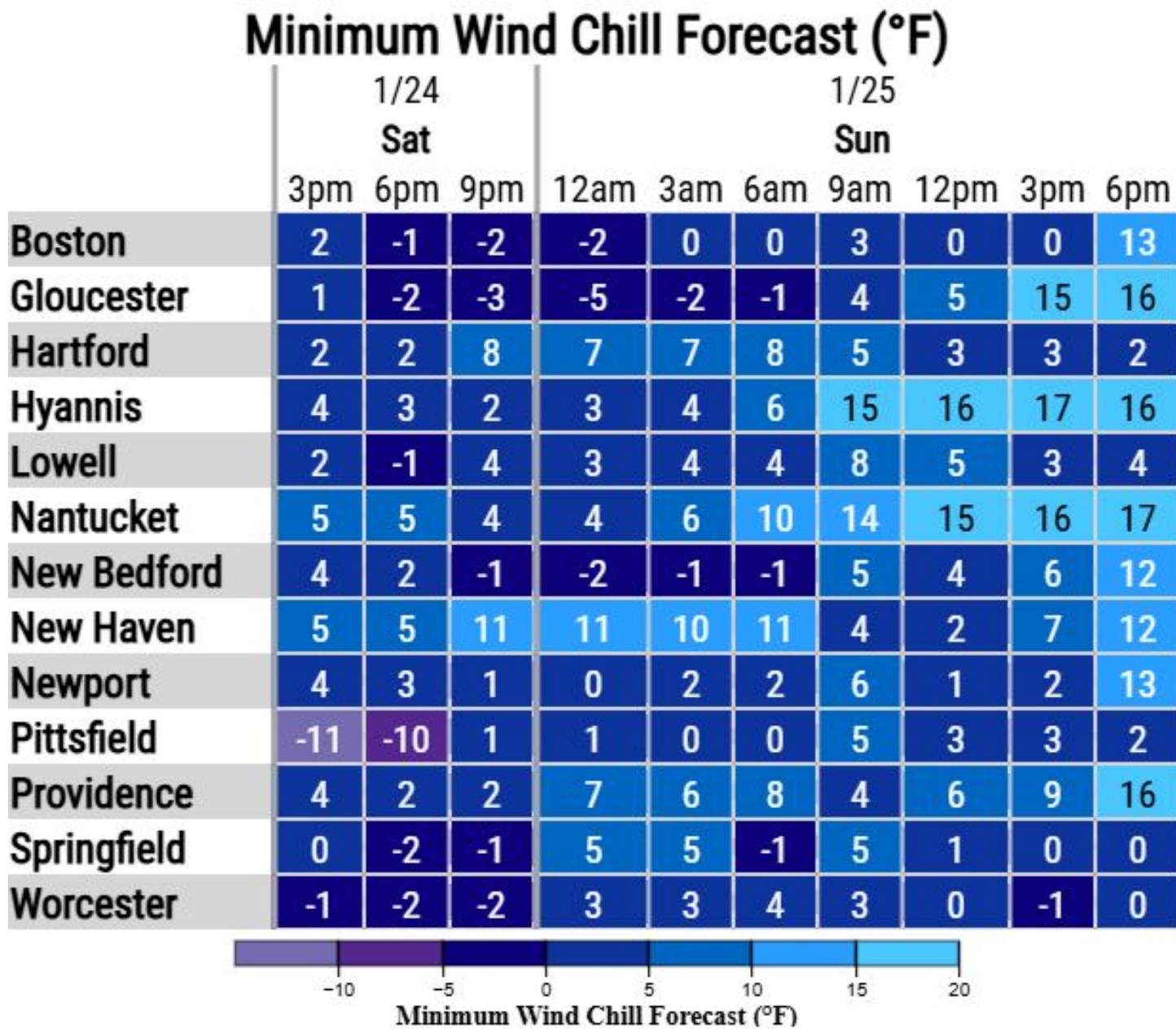

Created: 12 pm EST Sat 1/24/2026 | Values are minimums over the period beginning at the time shown.



Most Likely Snowfall & Confidence

January 24, 2026
1:30 PM

Timing Confidence

LOW	MEDIUM	HIGH
-----	--------	------

- Snow arrives Sun 9 AM - 3 PM.
- Timing of heaviest snow: 3 PM - 1 AM
- Light to moderate snow lingers through much of Mon, especially central and eastern MA

Snow Amounts Confidence

LOW	MEDIUM	HIGH
-----	--------	------

- High confidence (80-100%) for a foot or more of snow, especially north of CT/RI border.
- Lower confidence in amounts for RI and SE MA including and Cape and Islands due to potential for snow mixing with or changing to sleet.

Travel Impacts Confidence

LOW	MEDIUM	HIGH
-----	--------	------

Travel will be difficult, especially late Sun and Sun evening when snowfall accumulation rates will be highest. Travel impacts continue through Mon.





Snow Onset Time

January 24, 2026
1:30 PM

Will be refined as we get closer to the storm

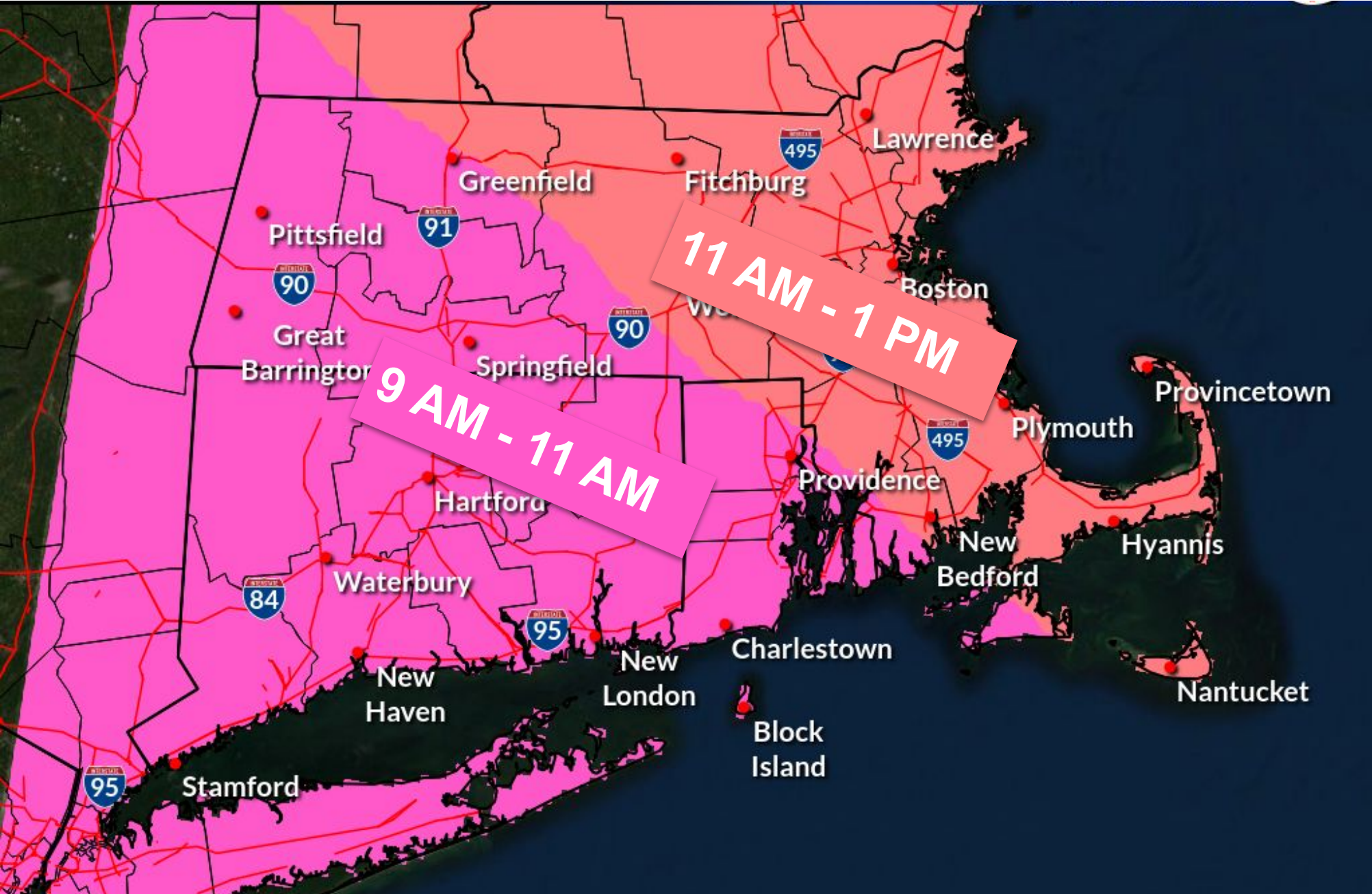



Timing of Heaviest Snowfall (1-2"/hr, possibly 3"/hr)

January 24, 2026
1:30 PM

Snowfall rates up to 2"/hr (and possibly 3"/hr) will likely occur in a 3 hour window within this time period

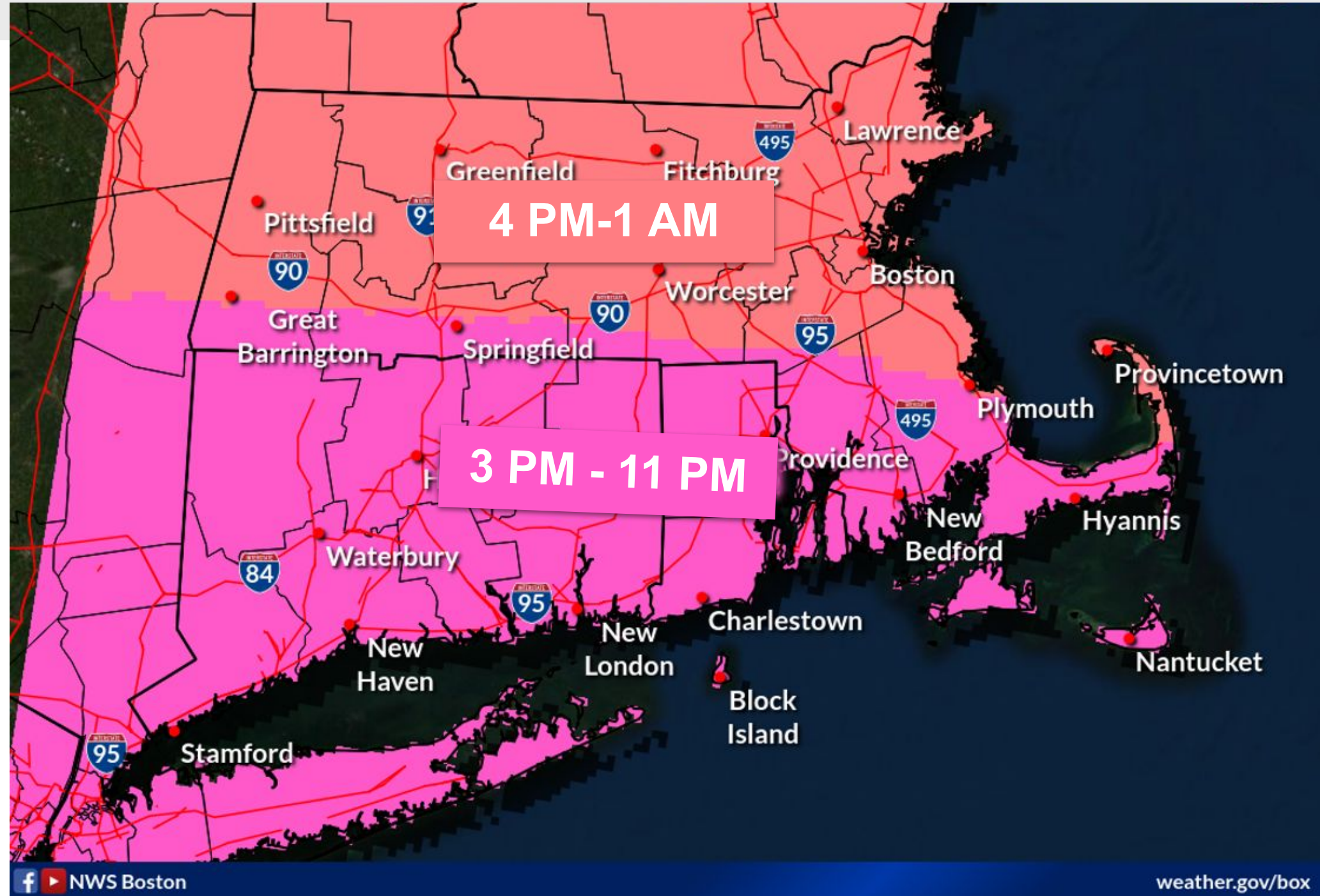



Snow Ending Time

January 24, 2026
1:30 PM

Snow becomes much lighter as it tapers off through the day on Monday

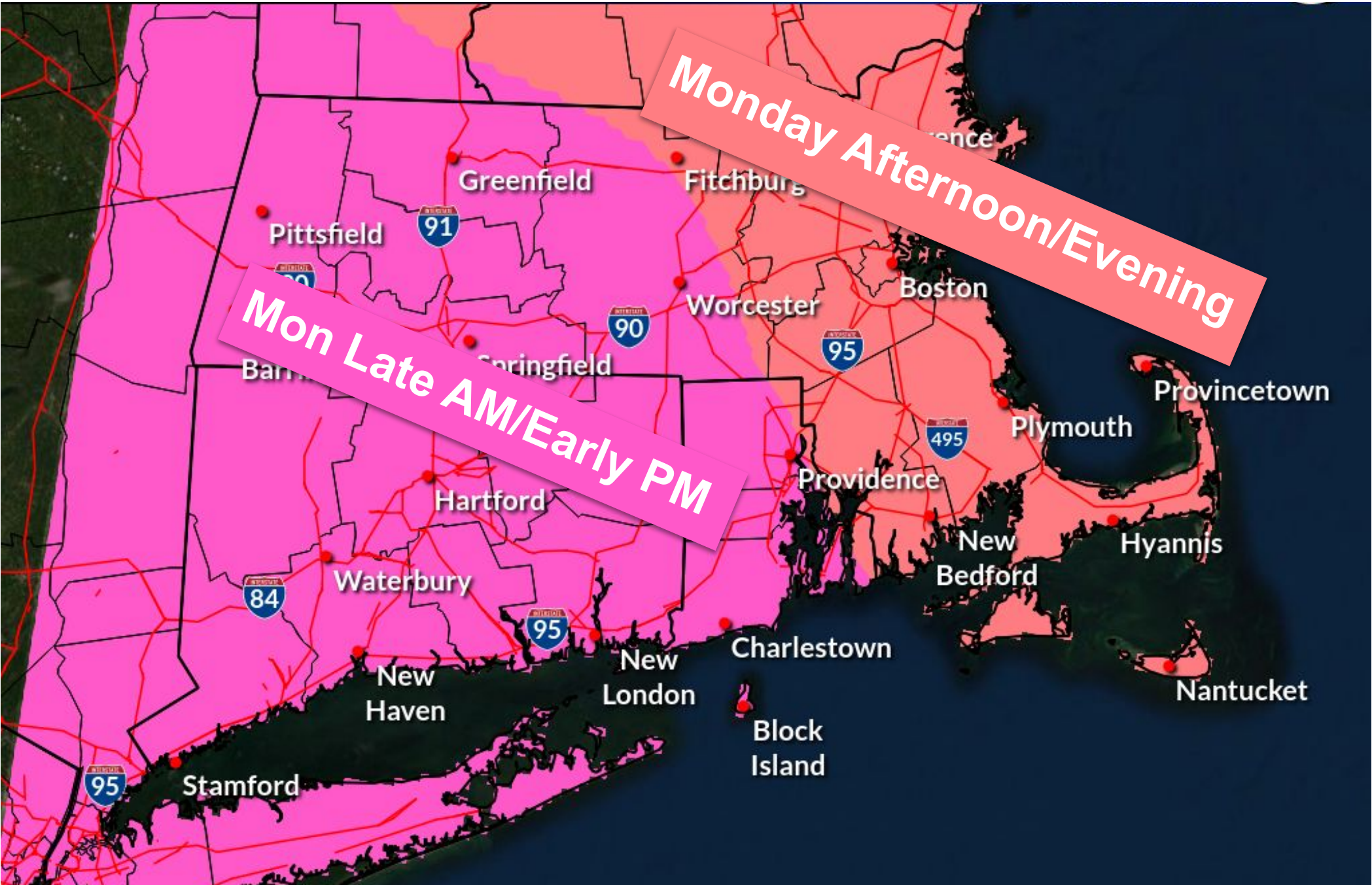



January 24, 2026
1:30 PM

Snow Character (Wet or Dry)

7 PM Sun through 1 AM Monday

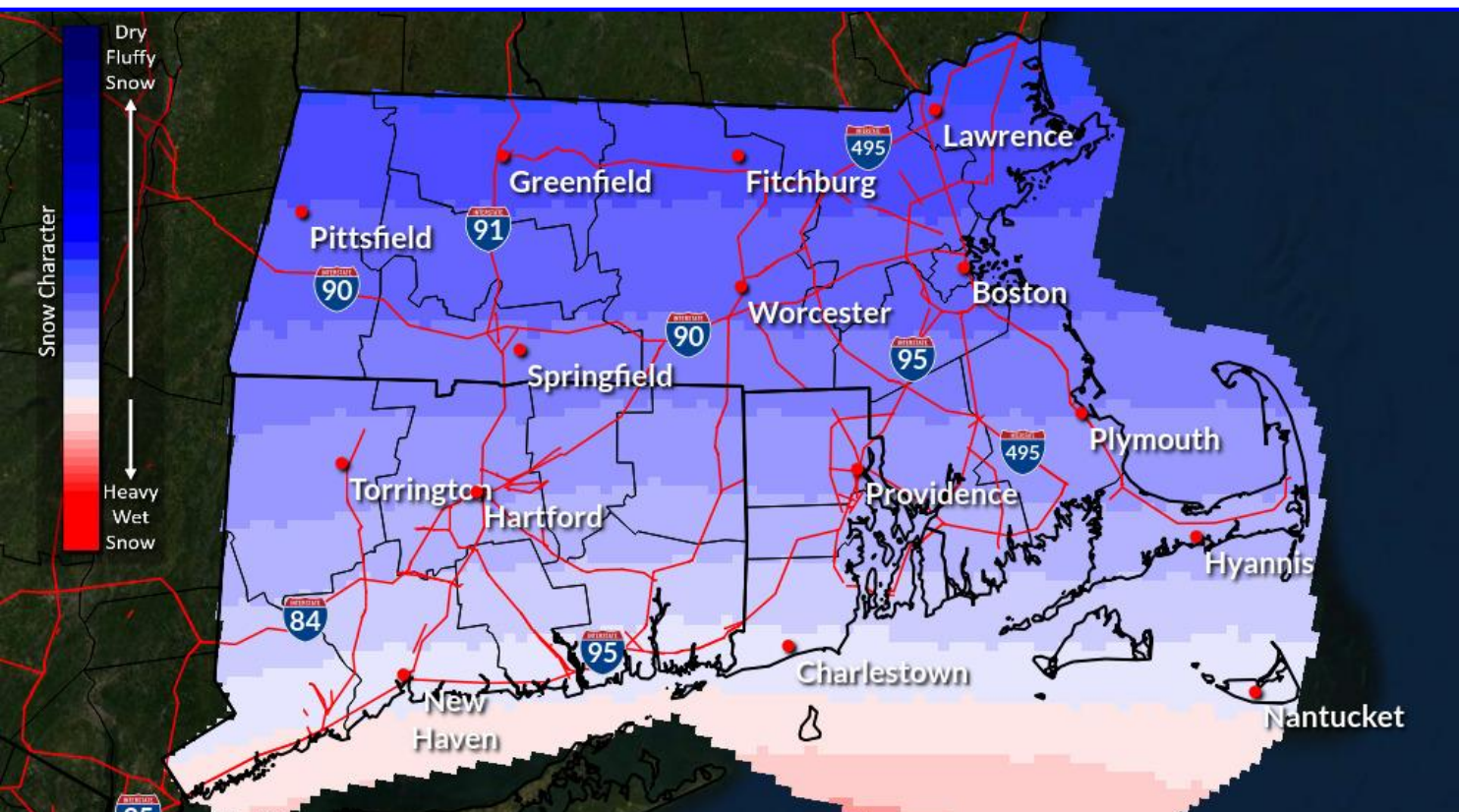

Leaning drier and fluffier for most - arrival of snow and for main portion of the storm.

1 AM Mon through 7 AM Monday

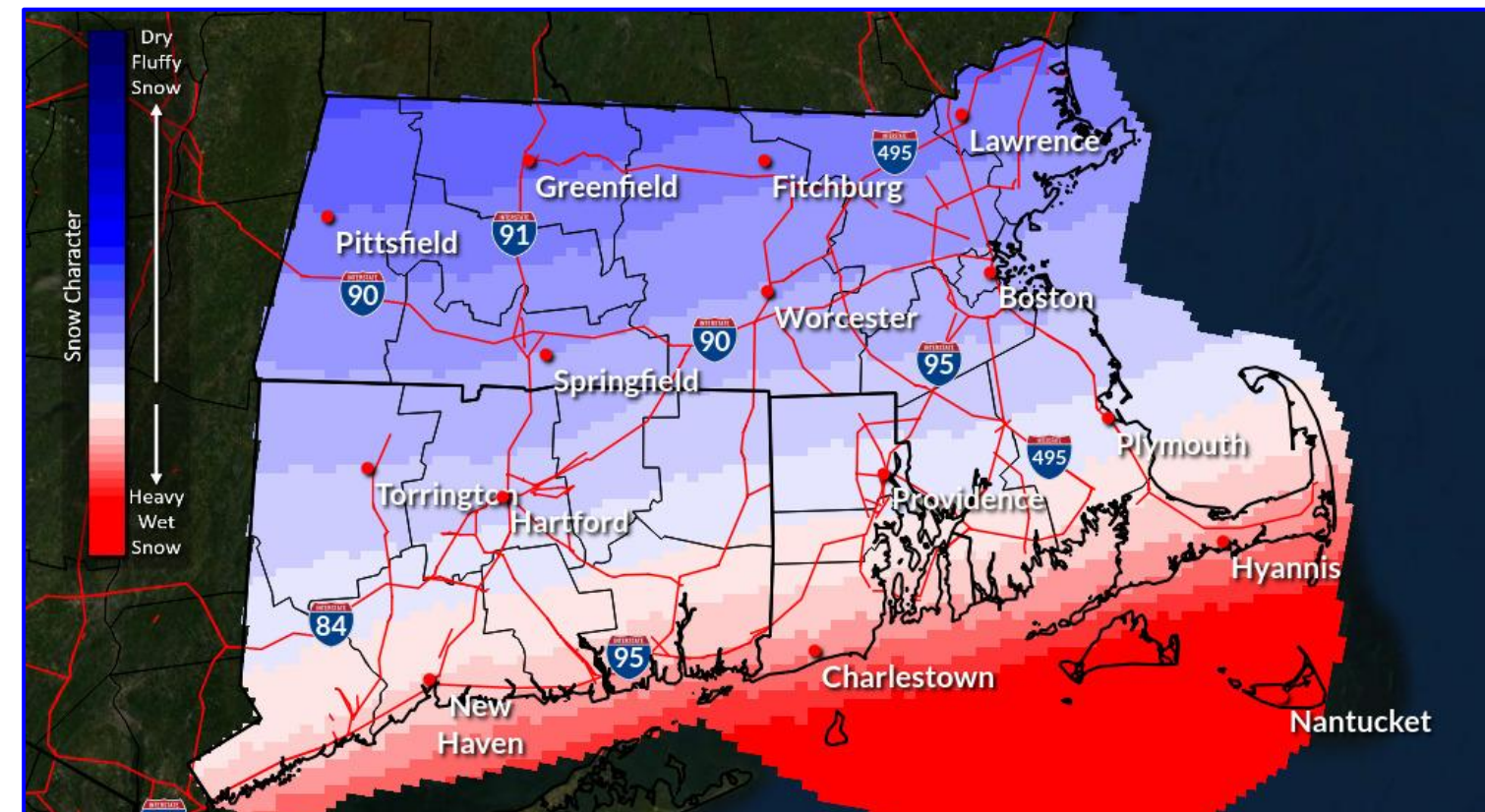

Becoming more "wet" toward end of the storm, especially south.



National Oceanic and
Atmospheric Administration
U.S. Department of Commerce

National Weather Service
Boston / Norton, MA



Maximum Wind Gust Forecast

January 24, 2026
1:30 PM

Key Messages:

- Period of gusty winds Sunday night-early Monday AM.
 - Brief period of near-blizzard conditions possible near coast.

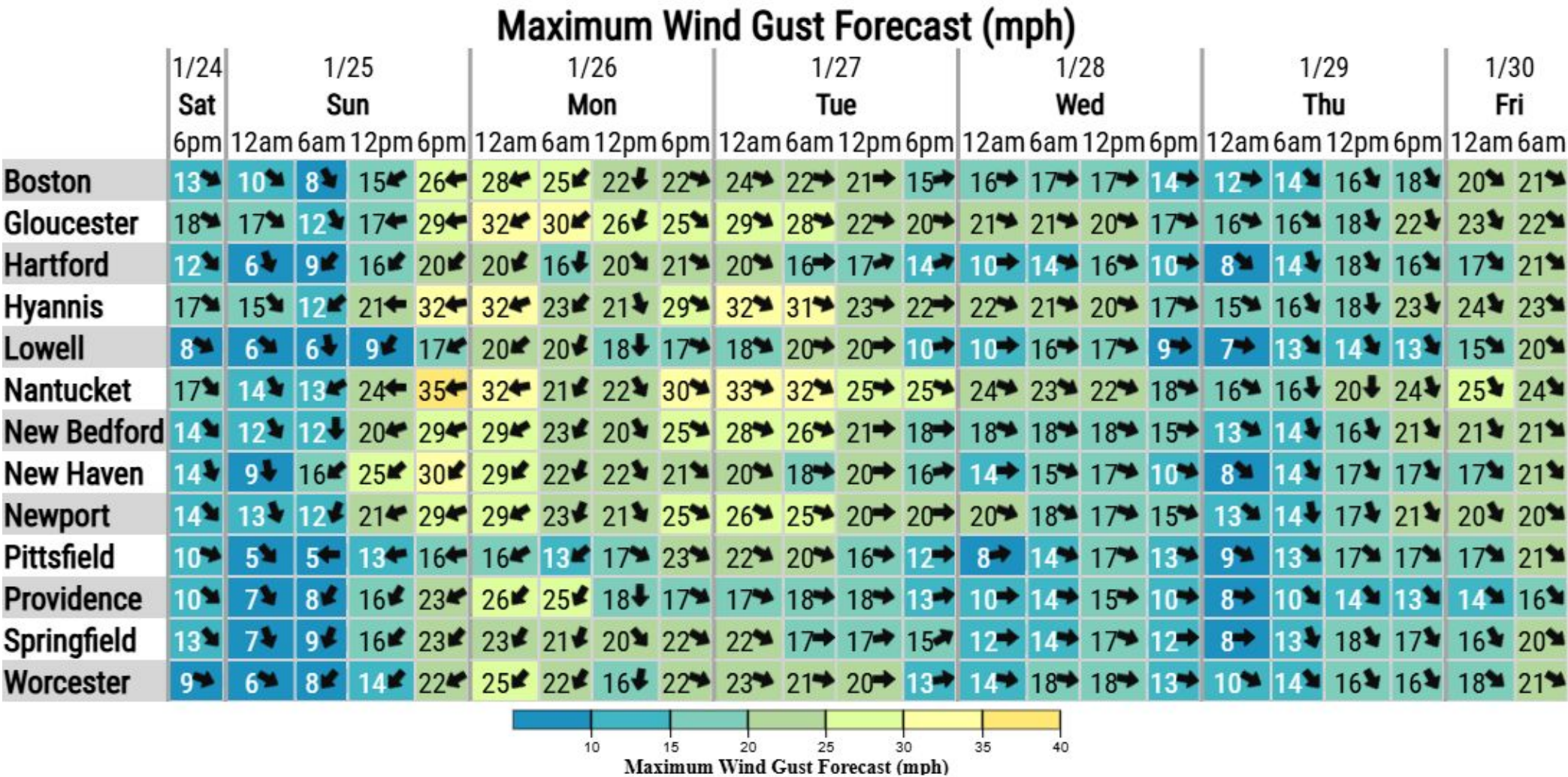

Created: 12 pm EST Sat 1/24/2026 | Values are maximums over the period beginning at the time shown.





Wind Chill Forecast after the Storm

January 24, 2026
1:30 PM

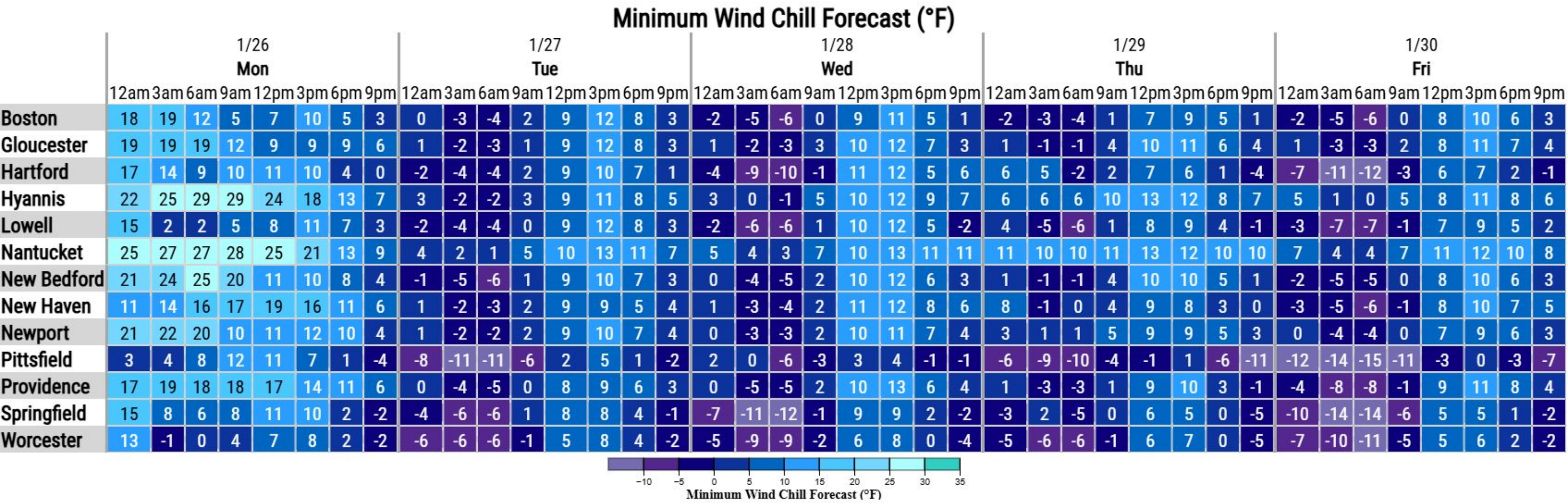



Precipitation Chances

January 24, 2026
1:30 PM

Low chances for precipitation late-week, otherwise mainly dry this week after the storm.

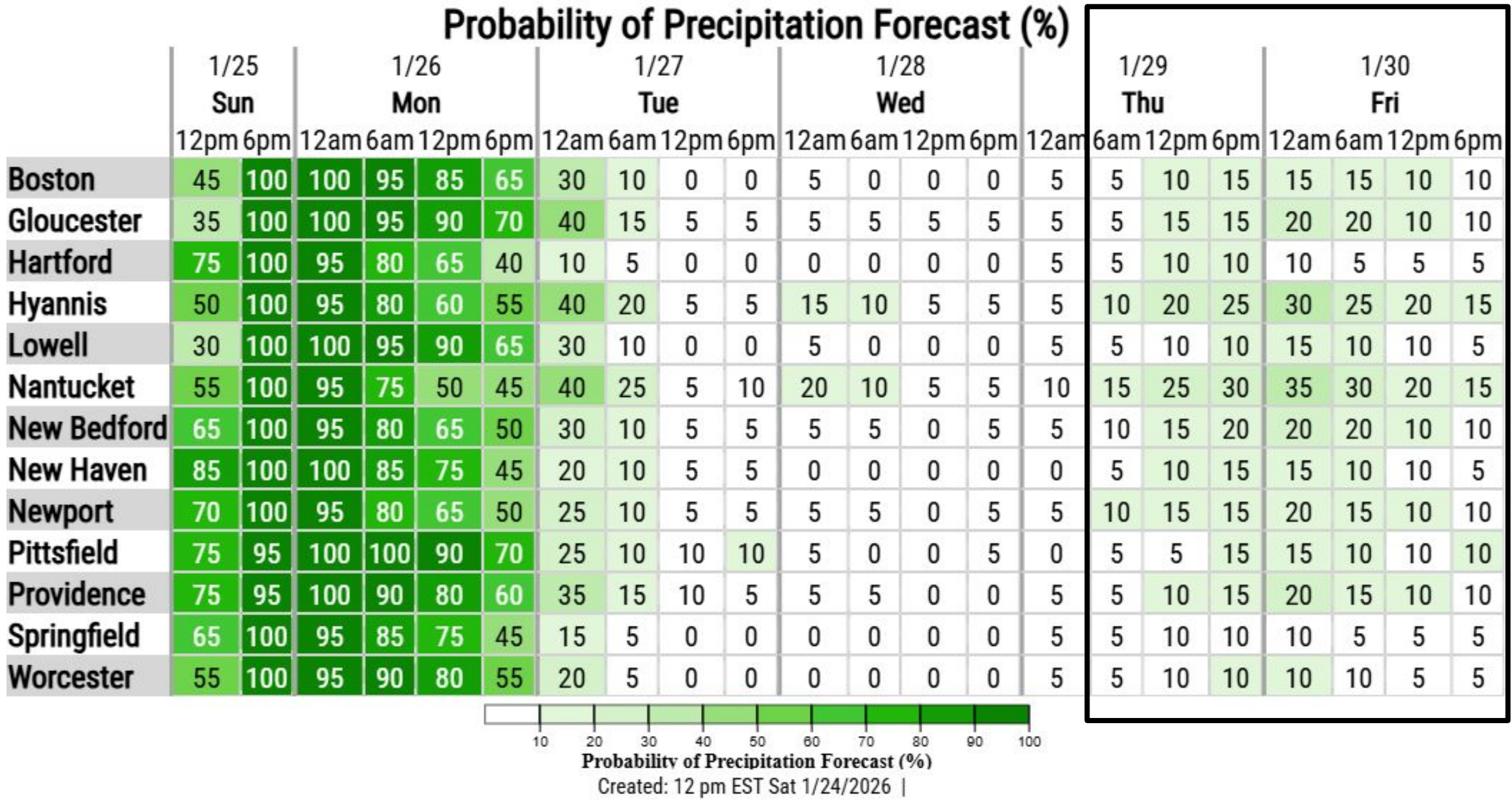

Freezing Spray Advisory

Through Saturday Evening



- Eastern Massachusetts Coastal Waters

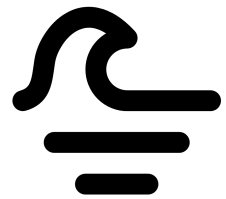

- Moderate freezing spray expected
- Diminishes through the evening

SEAS

- Rough seas

WIND

- Up to 25 KT



- Rapid ice accretion on decks and superstructures may result in a catastrophic loss of stability.

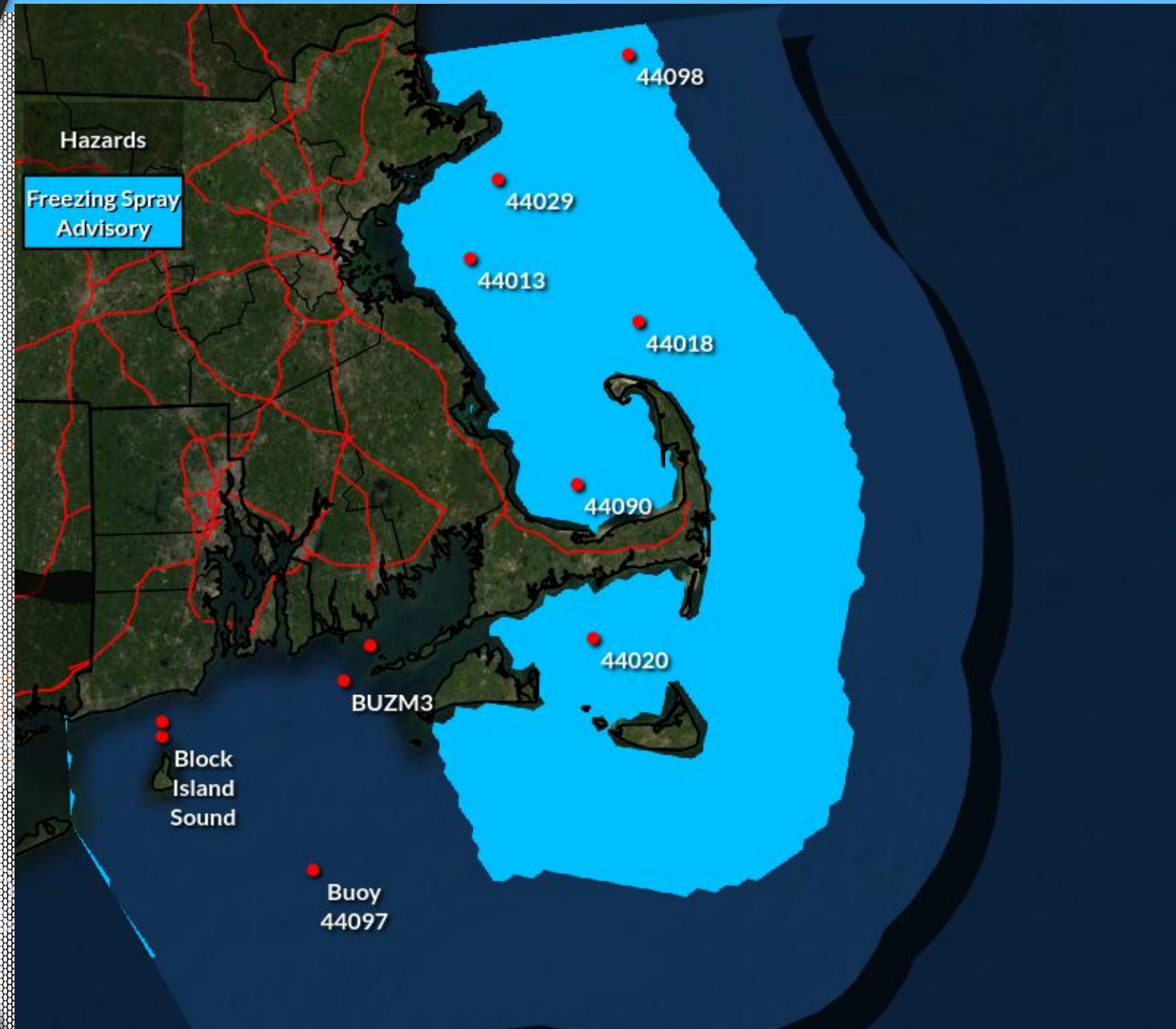

NATIONAL WEATHER SERVICE - BOSTON

Follow:   @NWSBoston

Updated: January 24, 2026

Gale Warning

Sunday Evening through Monday Morning



- Massachusetts and Rhode Island Coastal Waters

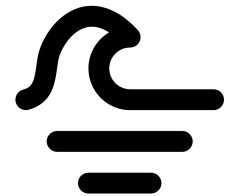

SEAS

- Potential for up to 15 FT for east

WIND

- Up to 40 kts outer waters



- Wind and wave conditions will be hazardous for small craft.
- Inexperienced mariners, especially those operating smaller vessels, should avoid navigating in these conditions.



NATIONAL WEATHER SERVICE - BOSTON

Follow:   @NWSBoston

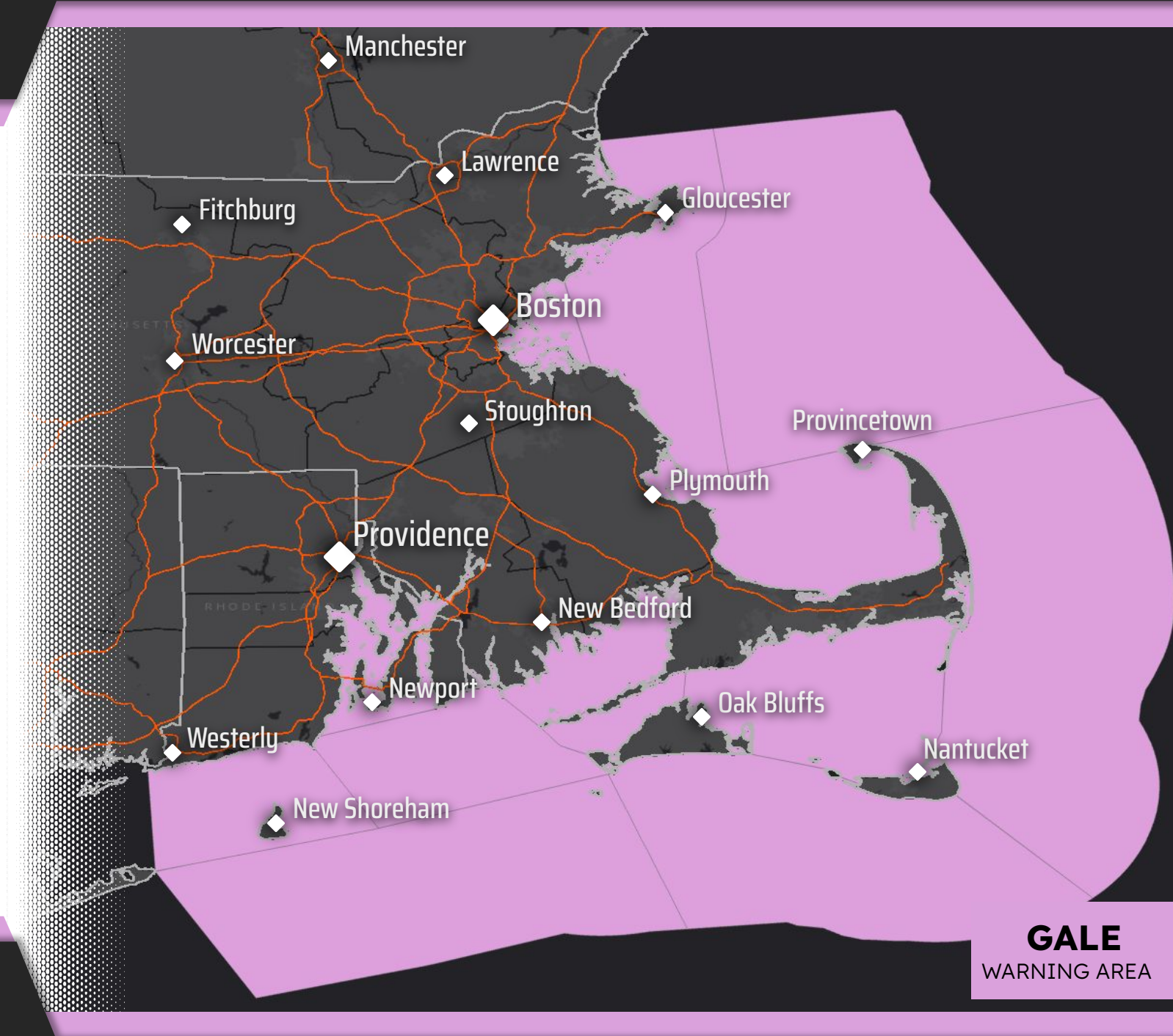

Updated: January 24, 2026



Contact and Next Briefing Information

January 24, 2026
1:30 PM

For Southern New England



Next Email Briefing

→ By 4 AM Sunday 1/25



Contact Information

Web

→ weather.gov/box

Phone

→ (508) 622-3280

Email

→ box.operations@noaa.gov

Facebook

→ www.facebook.com/NWSBoston

X

→ [@NWSBoston](https://twitter.com/NWSBoston)

